Clarinet in B♭

Hemingway Suite

Part 9

"For Whom the Bell Tolls"

Bill Lorraine

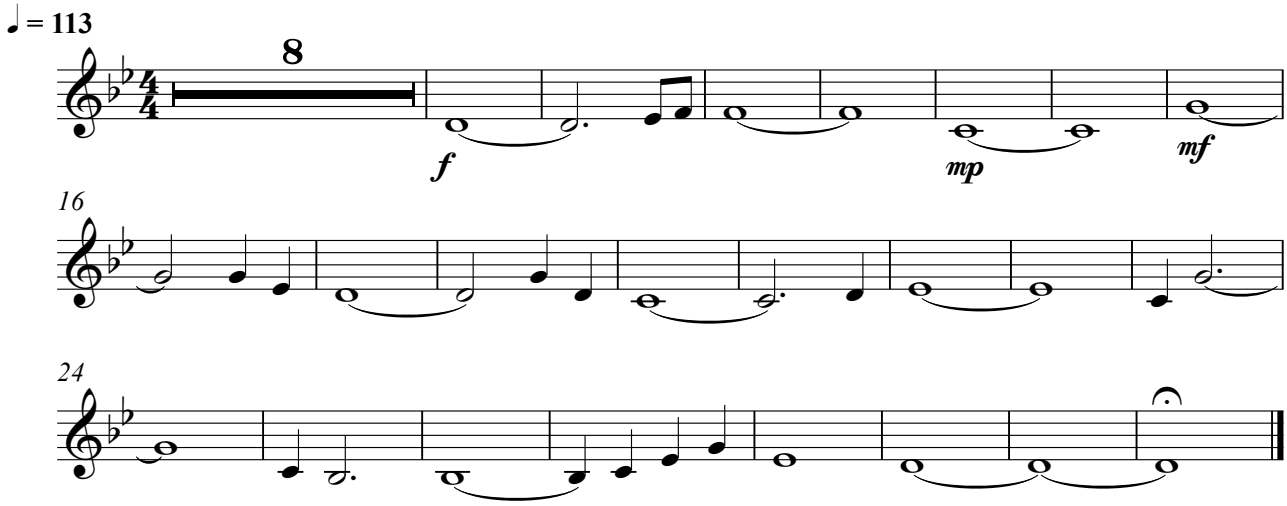

© 2009, Bill Lorraine